

ABELL
SURVEYING & MAPPING
DELAVAN, WISCONSIN 53115
414-728-6737

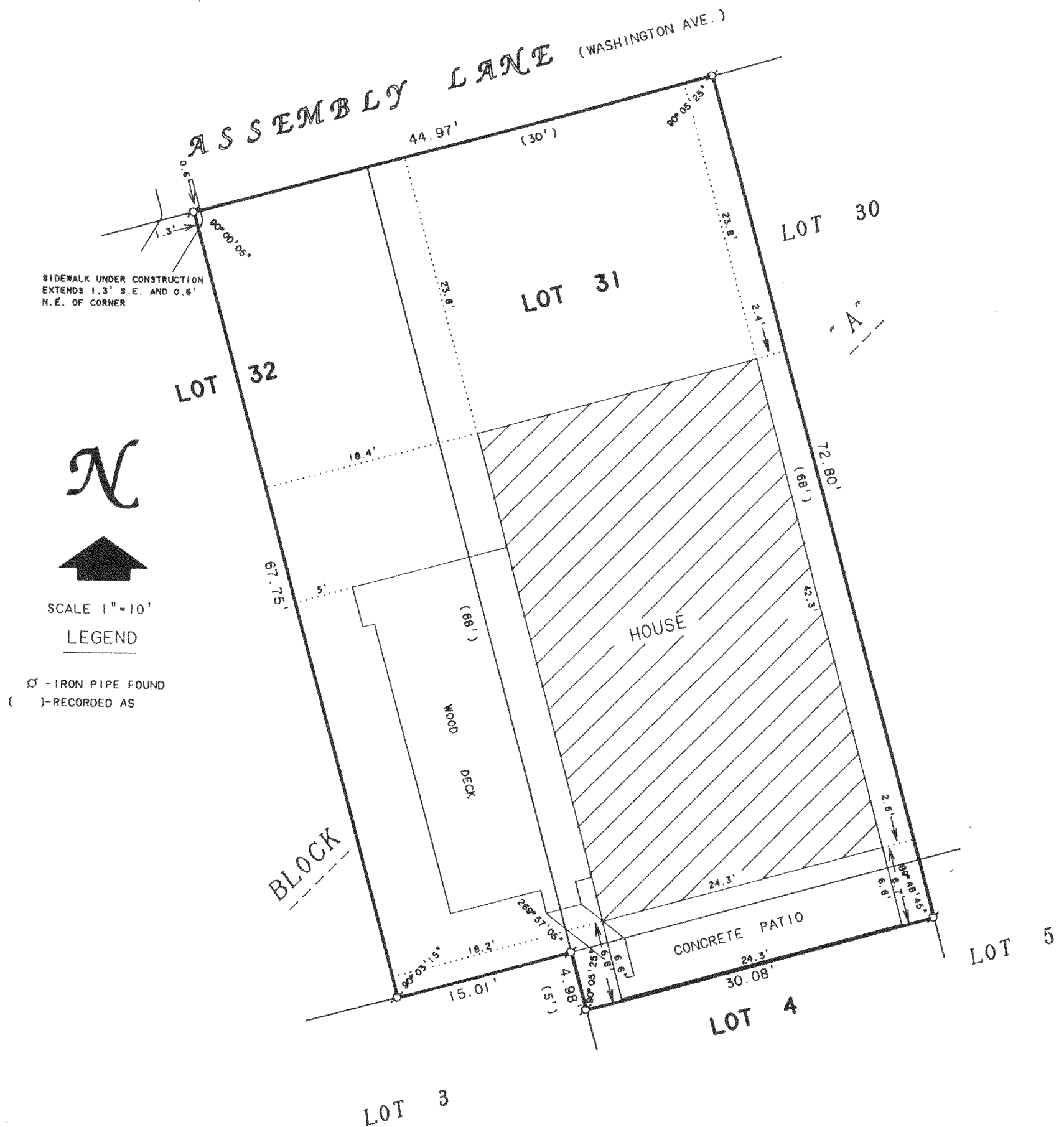

PLAT OF SURVEY OF

LOT 31, THE EAST 1/2 OF LOT 32 AND THE NORTH 5 FEET
OF LOT 4, BLOCK A, DELAVAN LAKE ASSEMBLY GROUNDS,
T2N.R16E, WALWORTH COUNTY, WISCONSIN.

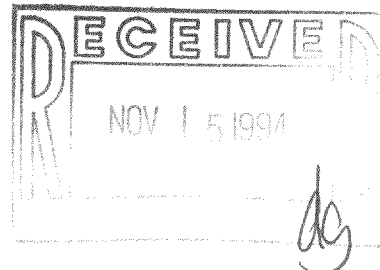

ORDERED BY: RICHARD BONSALL
4962 HICKORY CT.
ELKHORN, WI 53125

I, DAVID F. ABELL, DO HEREBY CERTIFY THAT I HAVE SURVEYED THE PROPERTY HEREON
DESCRIBED ACCORDING TO THE OFFICIAL RECORDS AND THAT THE PLAT HEREON IS A
CORRECT REPRESENTATION OF THE PROPERTY LINES TO THE BEST OF MY KNOWLEDGE AND
BELIEF.

David F. Abell

DAVID F. ABELL
WISCONSIN REGISTERED LAND SURVEYOR, S-1596

MARCH 21, 1991

REVISED DATE JUNE 15, 1994

DATE

JOB NUMBER - 91041

NOTE: THIS IS NOT A CERTIFIED COPY UNLESS SEALED.

FDLA-22A

216-2009